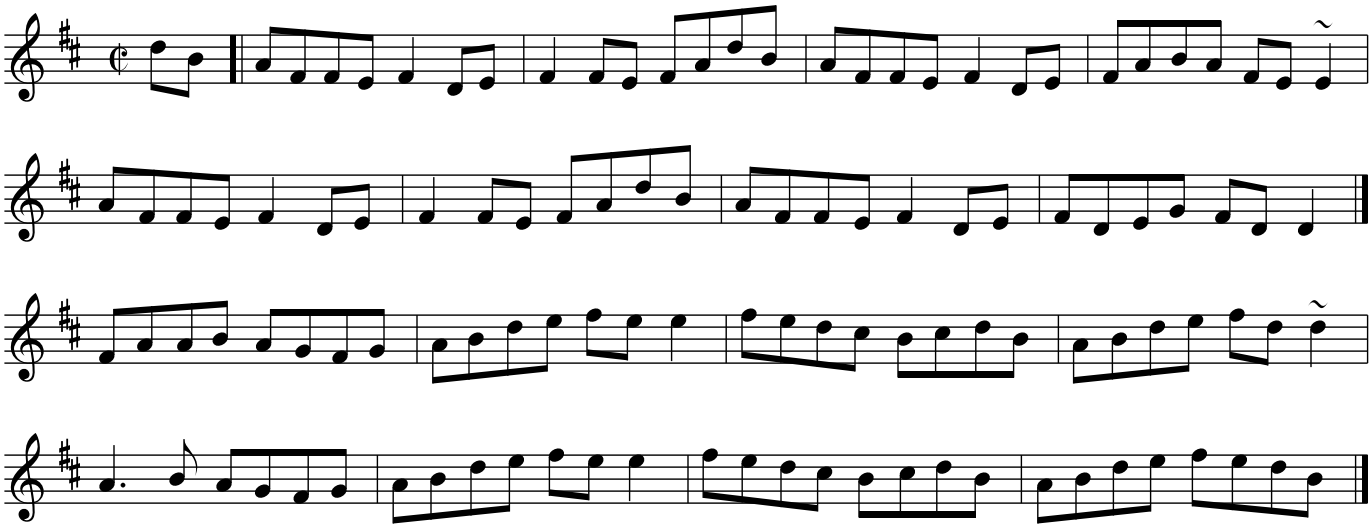The Galtee Rangers